





HT 410 TIMBER-ALUMINIUM ENTRANCE DOOR



	Thermal insulation	U_D as low as 0.55 W/(m ² K)
	Noise reduction	up to 34 dB
	Security	up to RC2
	Locking	Multi-point locking
	Construction depth	121 mm



Flush inside and outside



Timber/Foam Insulation/Aluminium composite for maximum thermal performance

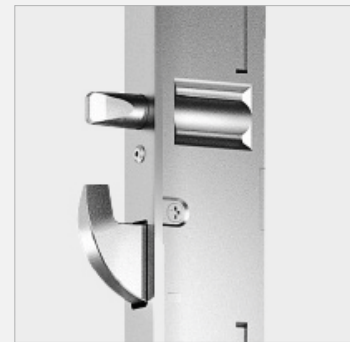

5-lever locking as standard for highest security

HT 410

Diagram

Section - bottom

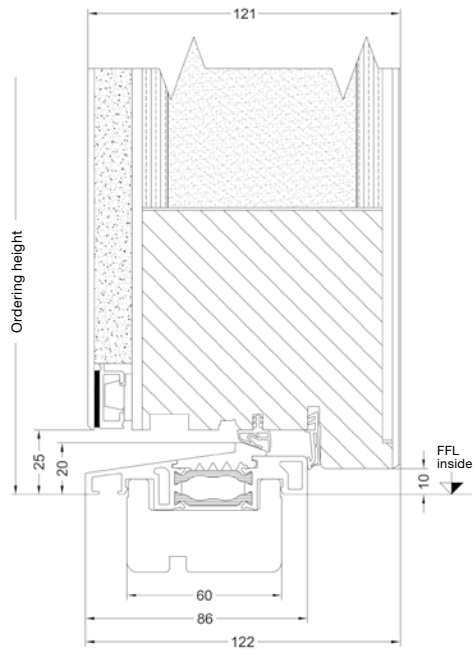

Side section - top

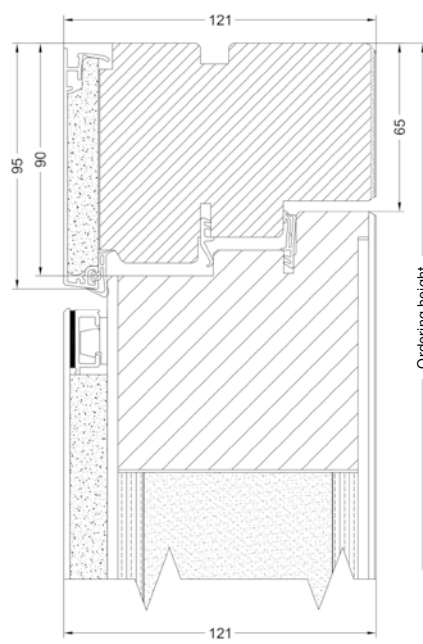

DD
Order No: D0003



FG
Order No: F0003



DA
Order No: D0001

Further entrance door options can be found in the Door Designer:



Internorm by InterHaus

Unit 17, 217 Speers rd., Oakville,
ON L6K 2E8

Tel.: +1 437 770 1512

Email: info@interhaus.ca