





# AT 540 ALUMINIUM ENTRANCE DOOR



	<b>Thermal insulation</b>	$U_D$ as low as 0.75 W/(m <sup>2</sup> K)
	<b>Noise reduction</b>	up to 35 dB
	<b>Security</b>	up to RC2
	<b>Locking</b>	Multi-point locking
	<b>Construction depth</b>	93 mm



Inside and outside flush



Double cavity-filled structure with expansion insert for thermal stability

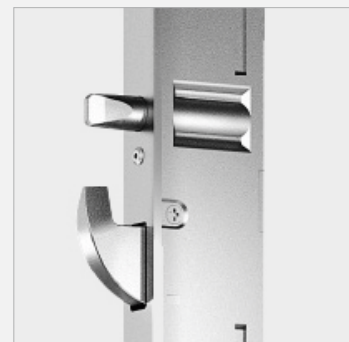

5-lever locking as standard for highest security

# ALUMINIUM ENTRANCE DOOR

## AT 540

### Diagram

Section - bottom

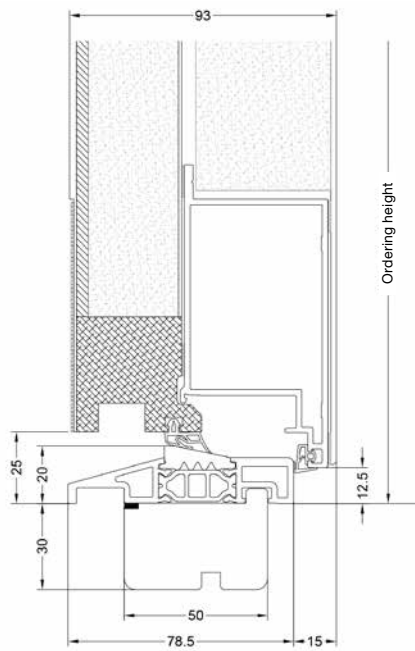

Side section - top

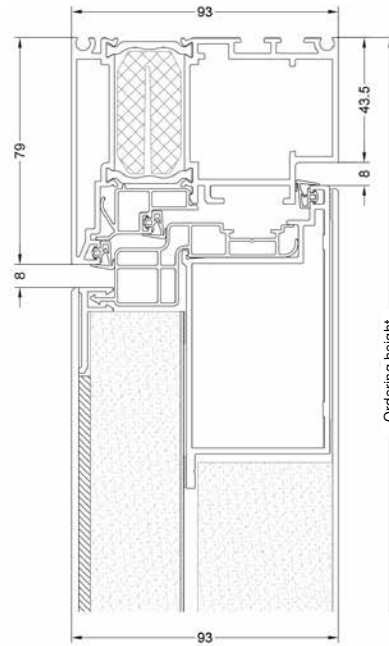

**FT**

Order No: F0009



**FS**

Order No: F0008



**VG**

Order No: V0003



**DB**

Order No: D0002

Further entrance door options can be found in the Door Designer:



**Internorm by InterHaus**

Unit 17, 217 Speers rd., Oakville,  
ON L6K 2E8

Tel.: +1 437 770 1512

Email: [info@interhaus.ca](mailto:info@interhaus.ca)

3/2020

[www.interhaus.ca](http://www.interhaus.ca)